□□□□□□□ □□□□ □□□□ □□□□□ □□□□□□□ □□□□□□□□□ □□□□ □□□□□□

QC Extra Six Steps

No major quality complaints for 9 years

80% Candler Jars Exclusive Supplier

including Nest Fragrance, Candle Lite, UGG etc popular brands

□□□□□ □□□□□□

DEEP PROCESSING

Color glaze

Decal printing

Screen-printing

Water transfer printing

SUNNY

Product Details

□□□□□□ □□ □□□□□□□ □□□□□□□□ □□□□□□ □□□□□

□□□□□□ □□□□□ □□□□□ □□□□□ Sunny Glassware

□□□□□ □□□□□ □□□□

. □□□□□□□□□ □□□ □□□

80 □□□□□□□□□ □□□□□□ □□□□□□ □□□□□□ □□□□ □□□□ .□

. AQL □□□□□□ □□□□□□□ □□□□□ □□□□□□ 6 □□□ □□□□□□□□ □□□□□□

□□□□□□□□□□□□□□ □□□□□□ □□ □□□□ □□□ □□□□□□ □□□ □□□□□□ .

□□□□□ □□□□□□ □□□□□□□

. □□□□□ □□ □□□ □□□□□□ □□□

□□□ □□□ □□□ . NEST □□□□□□ □□□□□□

□□□ □□□□□ □□ □□□□□ □□□□ .

□□□□□□□□□□ □□□□□□□ □□□□□□□□□ .

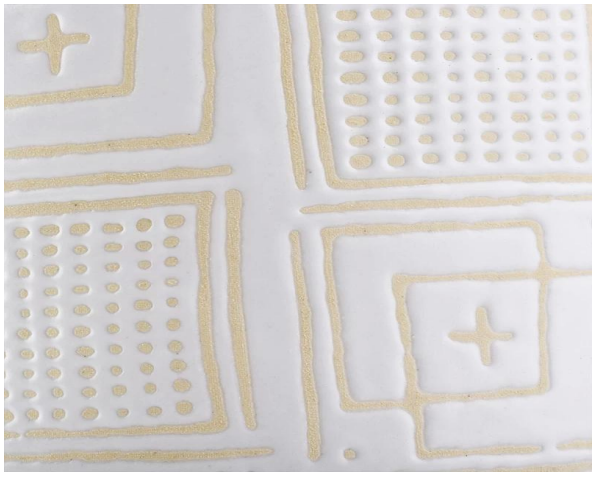

□□□□□ □□□□□□ □□□□□ □□□□□ □□□□□ □□□□□ □□□□

□□□ 73 :□□□ □□□□
□□□ 85 :□□□□ □□□□
□□□ 98 :□□□□□□□□□
□□□□ 211 :□□□□□
□□ □□□ :□□□□□

□□□□□□ □□□□□□ □□□□□ □□□□□□ □□□□□

□□□□□□□□□□ □□ □ □□□□□ □□□□□□□ □□□□ □ □□□□□ □□□□□ □□□□
□□□□□□□ □□□□ □□□ □□□□□□□.

□□□□□ & □□□□□□□

Different From The Peer

Own professional shipping company(Shenzhen Sunny Worldwide logistics)

20+ years freight history and WCA members.

PACKING

Gift box

Carton

Pallet

We have Normal packing,PVC box,Window box,carton box,pallet

Color box,White box,ect.

of course,we can customize Individual gift box for you.

Wooden case

Office & Sample Room

□□ □□□□ □□□ 1800 □□□□□□ □□□□ □□□□ □□□□□□□ Shenzhen.

□□□□□□ □□□□ □□□

□□□□ Meiyang Glass □□□□ □□□□□□□□ □□ □□□□ **Shenzhen** □□□□□ □□□□□ □□□ □□□ .□□□□□□□□ □□ □□□□□ □□□□□□□□□□ **5000** □□□ □□□□ □□ □□□ □□□□□□.□□□□□□□□□□□ □□□□ Shenzhen! □□□□□□□□□□□ □□□□□□□ □□□□ □□□□□ □□ □□□ □□□□□□□□□□ □□□□□ □□□ □□□□□□ □□□□ □□ □□ Shenzhen □□□□□ □□ □□□ □□□□ □□□ □□□□□□ □□□□□ □□ □□□□ □ □□□□□□□□ □□ □□□□□□ □□ □□□□□ □ □□□□□□ □□□ □□□□□□.

SAMPLE ROOM

There are more than 5000 products in
sample room of Sunny Glassware
for your reference. No second Co. in China!

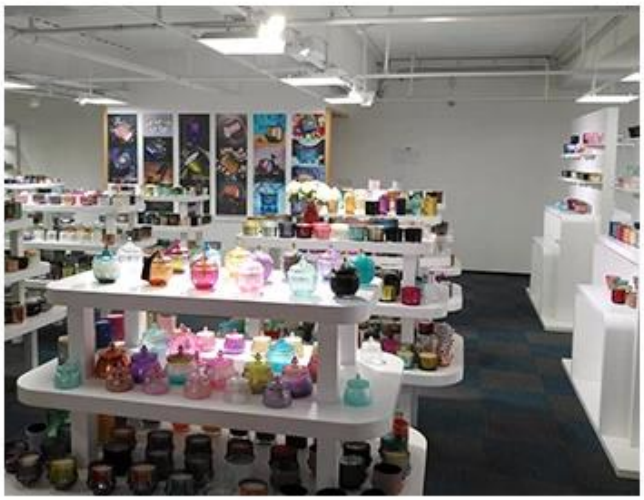

:□□□ □□□□□□□ □□□□ □ □□□□□□ □□□□□□□ □□ □□□□□ .□□□□□□□□ □□□ □□□□□□□□ □□□□□□□□□ □□□ □□□ □□□□
□□□□□□-□□-□□□□

FACTORY

There are about 20000 square meters in our factory
which was built in 1992 year;
Superior quality and high efficiency
can be guranteed.

□□□□□□□

CERTIFICATIONS