Recipiente de regalo de vidrio negro de lujo con tapa & ensp;

Sunny & ensp; Glass no sólo ejecuta pedidos OEM / ODM, sino que también ayuda a muchas marcas desde el diseño conceptual hasta la producción real.

Durante la última década, Sunny glassware se ha centrado en Perfumes de lujo y ha sido el proveedor del 80% de las marcas de perfumes estadounidenses.

El galardonado equipo de diseñadores ha ganado la confianza de muchas marcas premium como Nestlé perfume.Este talentoso equipo de diseño es incomparable en China.

Las características de esta lata de velas

1.Frasco de vidrio ovalado;
2. Cubierta de vidrio de cúpula
3.Spray & ensp; negro & ensp; COLOR & ensp; con & ensp; Dios & ensp; puntos & ensp; en la tapa

Por qué Sunny & ensp; candelabro de vidrio

Ensp Company; Ventajas únicas del mercado

.Focus on & ensp; Design & ensp;

.Ensp; 80% US & ensp; perfume & ensp; Brand & ensp; candleford Supplier;

.Aql 6 normas estrictas de inspección de la luz solar QC

.Mantener la calidad de acuerdo con la muestra y la calidad & ensp & ensp;Productos Ensp Company;

Conciencia del diseño ritual

.Ganó el Premio made in China

.Recibió un aroma muy admirable del nido de aves

.Regalos de amigos o relaciones de Negocios

Ensp; & ensp; & ensp; & ensp; & ensp; & ensp;.Relajación y vida romántica & ensp;

Diseño de tamaño flexible para hacer que su mercado crezca rápidamente

Tarros:
TopDiámetro: 9280 mm
Diámetro inferior: 92 * 80 mm
Altura: 50 mm
Peso: 225 G
Capacidad: 140 ml
Tapa:
TopDiámetro: 9080 mm
Altura: 25 mm
Peso: 108 g

Proporcionar diseño personalizado y diferentes tamaños & ensp;

Con nuestro fuerte apoyo, nuestros clientes están creciendo rápidamente, desde pequeños laboratorios hasta líderes de la industria;

Escena de la vida

Ensp & ensp;.Café o bar

.Ideal para familias, hoteles o jardines

.Un regalo de un dulce amante

.Cada renovación

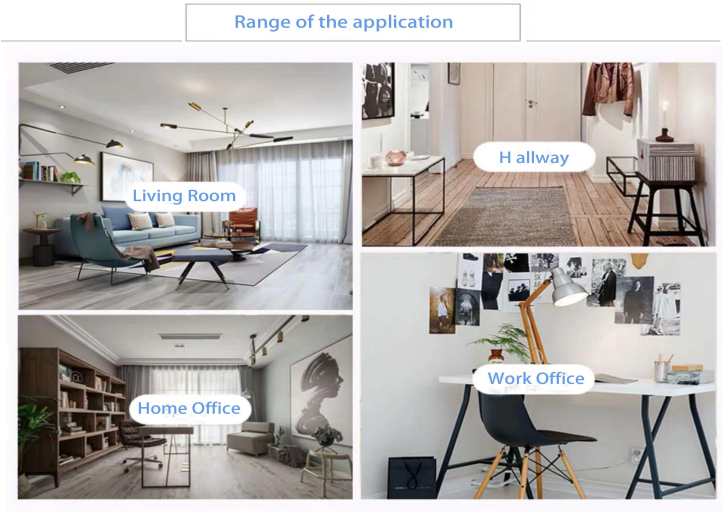

Hemos comprado una Oficina Internacional de 1800 metros cuadrados en Shenzhen.

Sala de muestras

Meiyang Glass ofrece más que & ensp;**Hay 5.000 unidades en la Sala de muestras de Shenzhen**Múltiples opciones.Ganó una gran Carta; Comentarios del cliente.¡Bienvenido a la Oficina de Shenzhen!La imagen es la siguiente & ensp;**Es parte de nuestro diseño de candelabros.**Bienvenido a la Oficina de Shenzhen para encontrar sus favoritos, le traerá muchas sorpresas, ya que es difícil encontrar tales proveedores en China.

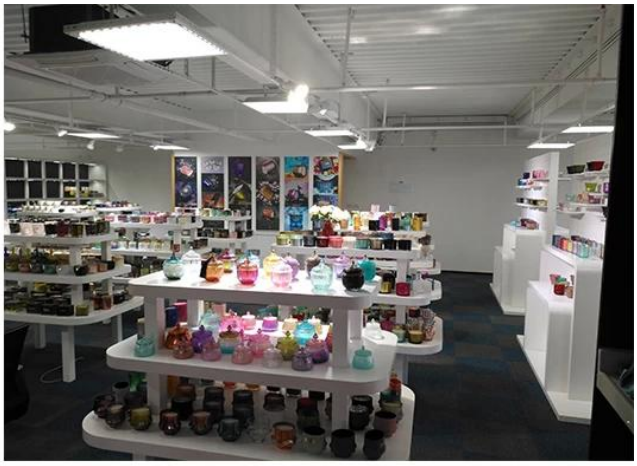

Nuestros certificados

SGS

Test Report No.: GZ08061 14365/CHEM Date: JUL 02 2008 Page 1 of 4

SHANXI SUNNY GLASSWARE FACTORY SHENZHEN OFFICE
RM 204, SHIQHU BUILDING, DONGHU ROAD, LUOHU DISTRICT, SHENZHEN, GUANGDONG, CHINA

The following sample(s) was/were submitted and identified on behalf of the applicant as Coffee glass

SGS Ref No. : SZ11126676
Buyer : TEDI
Manufacturer : SHANXI SUNNY GLASSWARE FACTORY
Country of Origin : CHINA
Country of Destination : GERMANY
Sample Receiving Date : JUN 26, 2008
Testing Period : JUN 26, 2008 TO JUL 02 2008

Test Requested : In accordance with German Food, Articles of Daily Use and Feed Code of September 1, 2005 (LFGB), Section 30 & DIN 51032:1996.

Test Method : With reference to EN 1388: 1995.
Analysis was performed by Inductively Coupled Argon Plasma Spectrometry.

Conclusion : When tested as specified, the submitted sample(s) do not comply with the limit as stated the German Food, Articles of Daily Use and Feed Code of September 1, 2005 (LFGB), Section 30.

Signed for and on behalf of
SGS-CSTC Ltd.

Wang Hongjun, Leo
Sr. Engineer

ASTM INTERNATIONAL
Standards Worldwide

Zhongren Certification Co., Ltd.

QMS CERTIFICATION OF REGISTRATION

Certification No.: 27318Q20395R0S

Awarded to

Shenzhen Sunny Glassware Co., LTD.

The Quality Management System of the above organization has been assessed and found to be in accordance with the requirements of the standard:

GB / T19001-2016 idt ISO9001: 2015

Certification Scope of the Management System

Sales of glass products (Except CCC certified products).

Validity of the certificate, certified organizations subject to supervision and review at least once a year,after the examination and approval, the organization updates the two-dimensional code information, the certificate is effective. The certificate information is available at the Certification and Accreditation Regulatory Commission official website (www.cnca.gov.cn) query, but also through the company's website (www.zrcin.com) query.

First certified date : Jul 19, 2018 Date of Issued : Jul 19, 2018 Valid date : Jul 18, 2021

Zhongren Certification Co., Ltd.

Issued by : Haibo che

Address : No.5, 3F of 1st unit , 1st Building,
No. 73 of 2nd Western Sector 2nd Ring Road, Qingyang District, Chengdu
Tel : 028-62373001

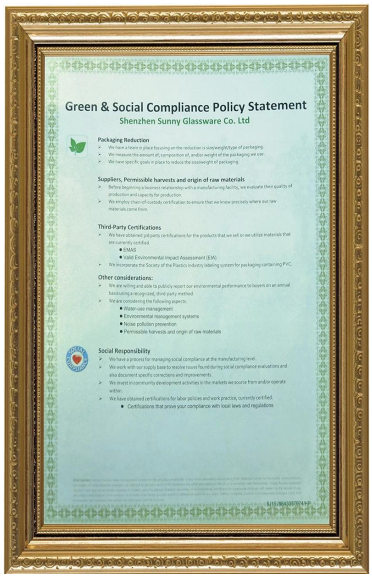

Green & Social Compliance Policy Statement

Shenzhen Sunny Glassware Co. Ltd

Packaging Reduction

- We have a team in place focusing on the reduction in size/weight/type of packaging.
- We measure the amount of, composition of, and/or weight of the packaging on site.
- We have specific goals in place to reduce the size/weight of packaging.

Suppliers, Permissible harvests and origin of raw materials

- Before beginning a business relationship with a manufacturing facility, we evaluate their quality of production and capacity for production.
- We employ chain-of-custody certification to ensure that we know precisely where our raw materials come from.

Third-Party Certifications

- We have obtained pro-party certifications for the products that we sell or we utilize materials that are currently certified.
  - BSCI
  - Valid Environmental Impact Assessment (EIA).
- We Renounce the Society of the Plastics Industry labeling system for packaging containing PVC.

Other considerations:

- We are willing and able to publicly report our environmental performance to buyers on an annual basis using a recognized, third-party method.
- We are considering the following aspects:
  - Water use management
  - Environmental management systems
  - Noise pollution prevention
  - Permissible harvests and origin of raw materials

Social Responsibility

- We have a process for managing social compliance at the manufacturing level.
- We work with our supply base to resolve issues that stemming social compliance evaluations and also document specific corrections and improvements.
- We invest in community development activities in the markets we source from and/or operate within.
- We have obtained certifications for labor policies and work practice, currently certified.
  - Certifications that prove your compliance with local laws and regulations

Ensp & ensp; ensp; ensp; ensp; ensp; ensp; ensp; ensp; ensp; ASTM & ensp;	Ensp & ensp & ensp & ensp & ensp & ensp & ensp & ensp & ensp & ensp & ensp; ISO9001 - 2015	Verde y responsabilidad social; Declaración de & ensp & ensp & ensp & ensp & ensp & ensp & ensp & ensp; política

Factory Show

Aquí hay una imagen de las principales transacciones en línea.Para más información sobre la fábrica, consulte: Visitar la fábrica

01 Factory

Surface Treatment

10+ production lines

Spraying

Engraving

Electroplating

Silk-screen

- Spraying
- Engraving
- Electroplating
- Silk-Screen