Toples kaca 7 oz grosir desain bunga

Sunny Glass tidak hanya dapat melakukan pesanan OEM / ODM, tetapi juga membantu banyak merek mulai dari desain konsep hingga proudcts yang sebenarnya.

Berfokus pada produk wewangian mewah dalam 10 tahun terakhir, Sunny Glassware adalah pemasok 80% merek wewangian di Amerika Serikat.

Tim desainer pemenang penghargaan telah mendapatkan kepercayaan dari banyak merek kelas atas seperti NEST Fragrance. Tim desain berbakat tak tertandingi di Cina.

Product Details

Ciri-ciri dari tempat lilin ini dengan tutupnya

---

1. toples kaca pola teratai
2. tutup kaca pola teratai
3. Menyemprotkan warna hitam dengan titik dewa pada tempat lilin dan tutupnya

4. Desain dan dekorasi khusus akan disambut.

Adegan kehidupan

. Kopi atau bar

. Cocok untuk keluarga, hotel atau taman

. Hadiah kekasih yang manis

. Setiap renovasi

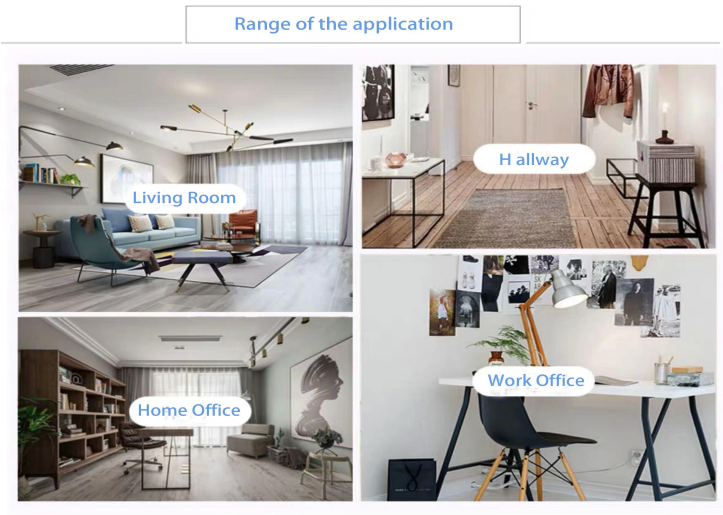

Office & Sample Room

Kami membeli kantor internasional seluas 1.800 meter persegi di Shenzhen.

Tampilan ruang sampel

Kaca Meiyang menyediakan lebih dari sekedar**Ruang sampel Shenzhen memiliki 5.000 buah**Berbagai macam pilihan. Dia memenangkan kartu besar Ulasan Pelanggan.Selamat datang di kantor Shenzhen! Gambarnya adalah sebagai berikut**Hanya sebagian dari kandil desain kami**Selamat datang di kantor Shenzhen untuk menemukan favorit Anda, ini akan memberi Anda banyak kejutan, karena sulit untuk menemukan pemasok lain di China.

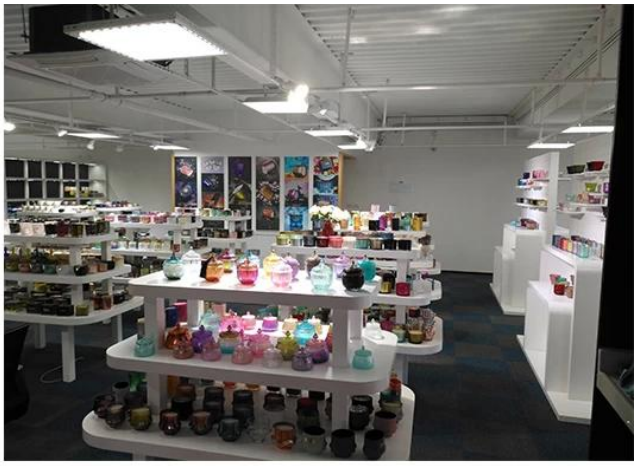

Sertifikat kami

SGS

Test Report No.: GZ08061 14365/CHEM Date: JUL 02 2008 Page 1 of 4

SHANXI SUNNY GLASSWARE FACTORY SHENZHEN OFFICE
RM 204, BAOHU BUILDING, DONGHU ROAD, LUOHU DISTRICT, SHENZHEN, GUANGDONG, CHINA

The following sample(s) was/were submitted and identified on behalf of the applicant as Coffee glass

SGS Ref No. : SZ11128676
Buyer : TEDI
Manufacturer : SHANXI SUNNY GLASSWARE FACTORY
Country of Origin : CHINA
Country of Destination : GERMANY
Sample Receiving Date : JUN 26, 2008
Testing Period : JUN 26, 2008 TO JUL 02 2008

Test Requested : In accordance with German Food, Articles of Daily Use and Feed Code of September 1, 2005 (LFGB), Section 30 & DIN 51032:1996.

Test Method : With reference to EN 1388: 1995.
Analysis was performed by Inductively Coupled Argon Plasma Spectrometry.

Conclusion : When tested as specified, the submitted sample(s) do not comply with the limit as stated the German Food, Articles of Daily Use and Feed Code of September 1, 2005 (LFGB), Section 30.

Signed for and on behalf of
SGS-CSTC Ltd.

Wang Hongjiei, Leo
Sr. Engineer

ASTM INTERNATIONAL
Standards Worldwide

Zhongren Certification Co., Ltd.

QMS CERTIFICATION OF REGISTRATION

Certification No.: 27318Q20395R0S

Awarded to

Shenzhen Sunny Glassware Co., LTD.

Unified social credit code: 914403007678349B

Registration Add.: Room 504 SB, 5th floor, no. 168, Suxin village, Jabao road, Longhu street, Luohu district, shenzhen
Office Add.: Room 504 SB, 5th floor, no. 168, Suxin village, Jabao road, longhu street office, luohu district, shenzhen city, guangdong province
Business Add.: Room 504 SB, 5th floor, no. 168, Suxin village, Jabao road, longhu street office, luohu district, shenzhen city, guangdong province
Post Code: 518000

The Quality Management System of the above organization has been assessed and found to be in accordance with the requirements of the standard:

GB / T19001-2016 idt ISO9001: 2015

Certification Scope of the Management System

Sales of glass products (Except CCC certified products).

Validity of the certificate, certified organizations subject to supervision and review at least once a year,after the examination and approval, the organization updates the two-dimensional code information, the certificate is effective. The certificate information is available at the Certification and Accreditation Regulatory Commission official website (www.cnca.gov.cn) query, but also through the company's website (www.zrcls.com) query.

First certified date : Jul.19, 2018 Date of Issued : Jul.19, 2018 Valid date : Jul.18, 2021

Zhongren Certification Co., Ltd.

Issued by : Haibo che

Address : No.5, 3F of 1st unit , 1st Building,
No. 73 of 2nd Western Sector 2nd Ring Road, Qingyang District, Chengdu
Tel : 028-62373001

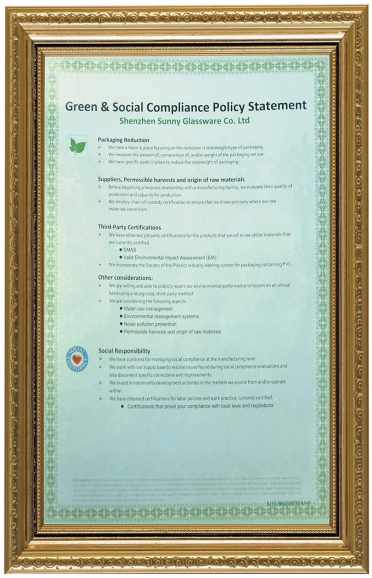

Green & Social Compliance Policy Statement

Shenzhen Sunny Glassware Co. Ltd

Packaging Reduction

- We have a future in place focusing on the reduction in size/weight/type of packaging.
- We measure the amount of, composition of, and/or weight of the packaging we use.
- We have specific goals in place to reduce the size/weight of packaging.

Suppliers, Permissible harvests and origin of raw materials

- Before beginning a business relationship with a manufacturing facility, we evaluate their quality of production and capacity for production.
- We employ chain-of-custody certification to ensure that we know precisely where our raw materials come from.

Third-Party Certifications

- We have obtained 3rd party certifications for the products that we sell or we utilize materials that are currently certified.
  - BSMS
  - Valid Environmental Impact Assessment (EIA).
- We incorporate the Society of the Plastics industry labeling system for packaging containing PVC.

Other considerations:

- We are willing and able to publicly report our environmental performance to buyers on an annual basis using a recognized, third-party method.
- We are considering the following aspects:
  - Water use management
  - Environmental management systems
  - Noise pollution prevention
  - Permissible harvests and origin of raw materials

Social Responsibility

- We have a process for managing social compliance at the manufacturing level.
- We work with our supply base to resolve issues found during social compliance evaluations and also document specific corrections and improvements.
- We invest in community development activities in the markets we source from and/or operate within.
- We have obtained certifications for labor policies and work practice, currently certified.
  - Certifications that prove your compliance with local laws and regulations

ASTM

ISO9001-2015

Tanggung jawab hijau dan sosial
Pernyataan Polidy

Factory Show

Di bawah ini adalah gambar transaksi online utama. Untuk informasi pabrik lebih lanjut, silakan lihat: Tur Pabrik

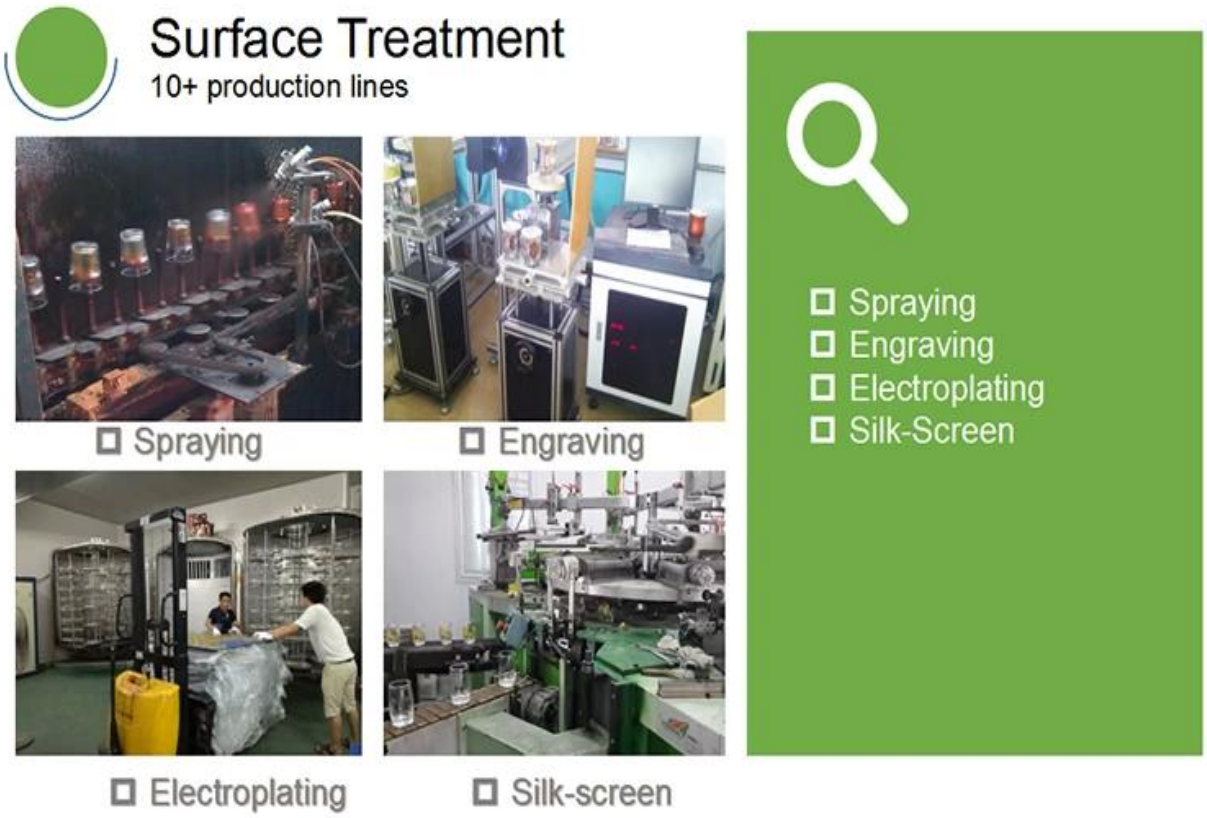

Video lainnya

Ciri-ciri kandil kaca mesin pres

Open Machine Machine-Pressed Craft biasanya digunakan untuk membuat candlestick dengan ciri-ciri sebagai berikut: diameter atas lebih rendah dari pada bagian bawah

. Produksi massal dengan MOQ tinggi

. Pola timbul di dinding luar

. Maksimum - Ketebalan minimum: 1.5 ~ 10mm

. Ketebalan lebih tipis: 4 ~ 30mm

. Biaya model biaya rendah di dinding eksterior.

Metode aplikasi

1. Gunakan di bawah bimbingan orang dewasa
2. Bilas dengan air atau air mendidih sebelum digunakan
3. Jangan menyentuh tepi kaca, coba lepaskan bagian bawah kaca atau gagangnya

Tindakan pencegahan

Bir, anggur, anggur putih, minuman, atau air panas mungkin tidak terlalu penuh

2. Untuk menghindari menyakiti tangan anak Anda, jauhkan dari jangkauan.
3. Hindari jatuh, benturan dan benturan kuat
4. Tidak berlaku untuk oven microwave
5. Untuk mencegahnya pecah, jangan langsung dibakar.

Lebih **Toples lilin** Atau gelas apa saja,

Silakan kunjungi situs web kami: Http://www.candleholdermanufacturer.com/

Atau di sini dapat membantu Anda lebih memahami kami: **FAQ**