bright green and white glossy glass candle jar

Sunny Glass can not only perform OEM/ODM orders, but also help many brands from concept design to actual proudcts.

Focusing on luxury fragrance products in the latest 10 years, Sunny Glassware is the supplier of 80% fragrance brands in the United States.

Award-winning team of designers has won the trust of many upscale brands like NEST Fragrance. The talented design team is unmatched in China.

Product Details

3 wick glass candle container with decoration

Why choose Sunny Glassware Candle holders

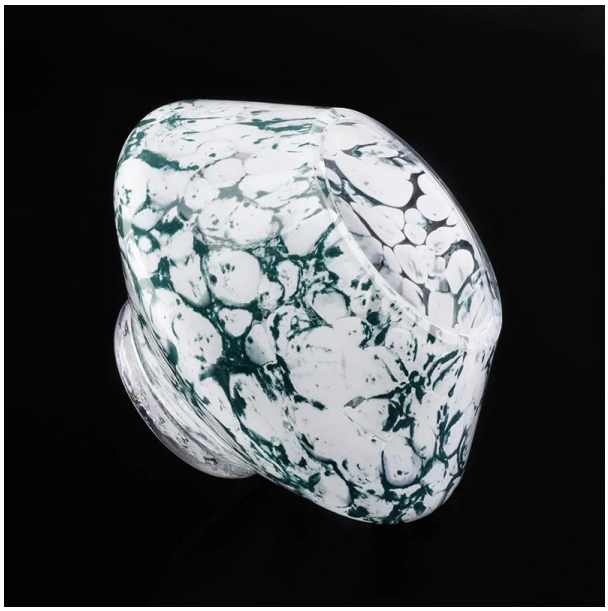

Unique market advantage

. Focus on designs

. candle holder supplier for 80% USA fragrance brand

. AQL plus 6 strict and sunny QC test standards

. Maintain quality consistent with sample and quality product

Ceremony design awareness

. Won the "Made in China" award

. Received a very admirable NEST fragrance

. Friend or business relationship gift

. Relaxation and romantic life

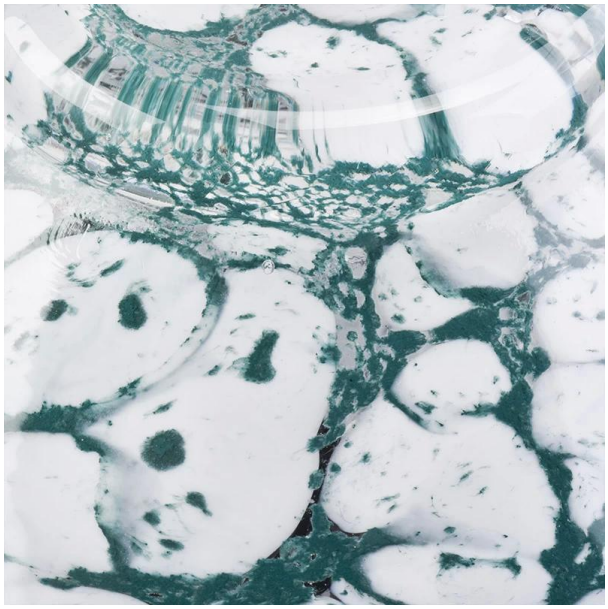

Flexible size design allows your market to grow rapidly

Top dia: 73mm
Bottom dia:83mm
Height: 98mm
Max dia: 85mm
Weight: 405g
Capacity: 277ml

Custom designs and different sizes available

With our strong support, our customers are growing rapidly, from small labs to industry leaders.

Life scene

. Coffee or bar

. Perfect for families, hotels or gardens

. Sweet lover's gift

. Every renovation

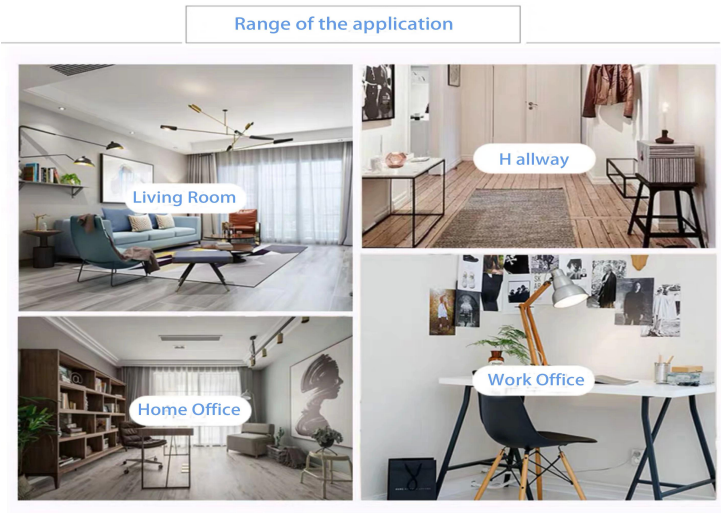

Office & Sample Room

We purchased an international office of 1,800 square meters in Shenzhen.

Sample room display

Meiyang Glass provides more than just **Shenzhen sample room has 5000 pieces** A wide range of options. He won a big card Customer Reviews. Welcome to the Shenzhen office! The image is as follows **Just part of our design candle holders**Welcome to the Shenzhen office to find your favorite, it will bring you a lot of surprises, because it is difficult to find such another supplier in China.

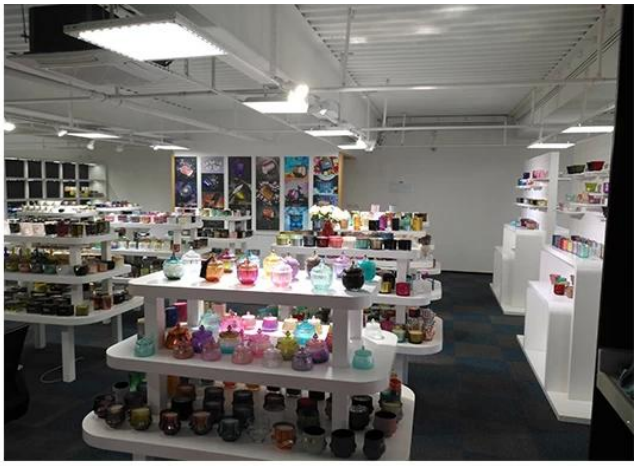

Our certificate

SGS

Test Report No.: GZ0806114365/CHEM Date: JUL 02 2008 Page 1 of 4

SHANXI SUNNY GLASSWARE FACTORY SHENZHEN OFFICE
RM 204, BAOHU BUILDING, DONGHU ROAD, LUOHU DISTRICT, SHENZHEN, GUANGDONG, CHINA

The following sample(s) was/were submitted and identified on behalf of the applicant as Coffee glass

SGS Ref No. : SZ11126876
Sample Name : Coffee glass
Manufacturer : SHANXI SUNNY GLASSWARE FACTORY
Country of Origin : CHINA
Country of Destination : GERMANY
Sample Receiving Date : JUN 26, 2008
Testing Period : JUN 26, 2008 TO JUL 02 2008

Test Requested : In accordance with German Food, Articles of Daily Use and Feed Code of September 1, 2005 (LFGB), Section 30 & DIN 51032:1996.

Test Method : With reference to EN 13806: 1995.
Analysis was performed by Inductively Coupled Argon Plasma Spectrometry.

Conclusion : When tested as specified, the submitted sample(s) do not comply with the limit as stated the German Food, Articles of Daily Use and Feed Code of September 1, 2005 (LFGB), Section 30.

Signed for and on behalf of
SGS-CSTC Ltd.

Wang HongLei, Leo
Sr. Engineer

ASTM INTERNATIONAL
Standards Worldwide

Member of the SGS Group (SGS SA)

Zhongren Certification Co., Ltd.

QMS CERTIFICATION OF REGISTRATION

Certification No.: 27318Q20395R0S

Awarded to

Shenzhen Sunny Glassware Co., LTD.

Unified social credit code: 914403007618248B
Registered Add.: Room 504-506, 5th floor, no. 168, buxin village, dalang road, longhua street office, bao'an district, shenzhen city, guangdong province
Business Add.: Room 504-506, 5th floor, no. 168, buxin village, dalang road, longhua street office, bao'an district, shenzhen city, guangdong province
Post Code: 518000

The Quality Management System of the above organization has been assessed and found to be in accordance with the requirements of the standard:

GB / T19001-2016 idt ISO9001: 2015

Certification Scope of the Management System

Sales of glass products (Except CCC certified products).

Validity of the certificate, certified organizations subject to supervision and review at least once a year,after the examination and approval, the organization updates the two-dimensional code information, the certificate is effective. The certificate information is available at the Certification and Accreditation Regulatory Commission official website (www.cnca.gov.cn) query, but also through the company's website (www.zrcdn.com) query.

First certified date：Jul.19, 2018 Date of Issued：Jul.19, 2018 Valid date：Jul.18, 2021

Zhongren Certification Co., Ltd.

Issued by：Haibo che

Address：No.5, 3F of 1st unit，1st Building,
No. 73 of 2nd Western Sector 2nd Ring Road, Qingyang District, Chengdu
Tel：028-62373001

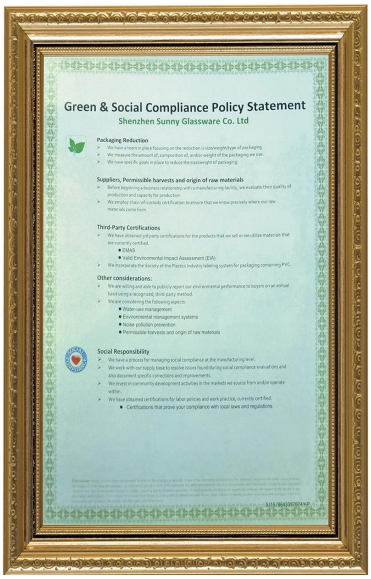

Green & Social Compliance Policy Statement

Shenzhen Sunny Glassware Co. Ltd

Packaging Reduction

- We have a team in place focusing on the reduction a sustainable type of packaging.
- We measure the amount of, composition of, and/or weight of the packaging we use.
- We have specific goals in place to reduce the size/weight of packaging.

Suppliers, Permissible harvests and origin of raw materials

- Before beginning a business relationship with a new/factory/facility, we evaluate their quality of production and capacity for production.
- We employ chain-of-custody certification to ensure that we know precisely where our raw materials come from.

Third-Party Certifications

- We have obtained, or plan to obtain certifications for the products that we sell or we utilize materials that are currently certified.
  - EMAS
  - Valid Environmental Impact Assessment (EIA)
- We incorporate the Society of the Plastics Industry labeling system for packaging containing PVC.

Other considerations:

- We are willing and able to publicly report our environmental performance to buyers on an annual basis using a recognized, third-party method.
- We are monitoring the following aspects:
  - Water use management
  - Environmental management systems
  - Noise pollution prevention
  - Permissible harvests and origin of raw materials

Social Responsibility

- We have a process for managing social compliance at the manufacturing level.
- We work with our supply base to resolve issues found during social compliance evaluations and also document specific corrections and improvements.
- We invest in community development activities in the markets we source from and/or operate within.
- We have obtained certifications for labor policies and work practice, currently certified.
  - Certifications that prove your compliance with local laws and regulations

ASTM ISO9001-2015 Green and social responsibility Polidy's statement

Factory Show

Below are pictures of major online transactions. For more factory information, please see:Factory tour

01 Factory

Surface Treatment

10+ production lines

Spraying

Engraving

Electroplating

Silk-screen

- Spraying
- Engraving
- Electroplating
- Silk-Screen