Popular jarra de vela de vidro de corte GEO com tampa

A Sunny Glass pode não apenas executar pedidos OEM / ODM, mas também ajudar muitas marcas, desde o design conceitual até o orgulho real.

Qualquer design personalizado é aceitável, podemos fazer com que suas ideias se tornem um design criativo e venderemos bem no mercado

Product Details

As características deste frasco de vela com tampas

---

1. Castiçais de vidro em forma de ovo
2. Pulverizar a cor preta com pontos brilhantes nos castiçais e tampas

Por que escolher os porta-velas da Sunny Glassware

Vantagem de mercado única

. Foco em designs

. fornecedor de castiçais para marca de fragrâncias 80% dos EUA

. AQL mais 6 padrões de teste de QC estritos e ensolarados

. Manter a qualidade consistente com a amostra e qualidadeprodutos

Conscientização do design da cerimônia

. Ganhou o prêmio Made in China

. Recebeu uma fragrância NEST muito admirável

. Presente de amizade ou relacionamento comercial

. Relaxamento e vida romântica

O design de tamanho flexível permite que seu mercado cresça rapidamente

Corpo:
Diâmetro superior: 97 mm
Diâmetro inferior: 60 mm
Altura: 80 mm
Peso: 365g
Capacidade: 330ml
Tampa:
Diâmetro superior: 98 mm
Altura: 65 mm
Peso: 210g

Projetos personalizados e tamanhos diferentes disponíveis

Com nosso forte suporte, nossos clientes estão crescendo rapidamente, de pequenos laboratórios a líderes do setor.
.

Cena da vida

. Café ou bar

. Perfeito para famílias, hotéis ou jardins

. Doce presente de amante

. Cada renovação

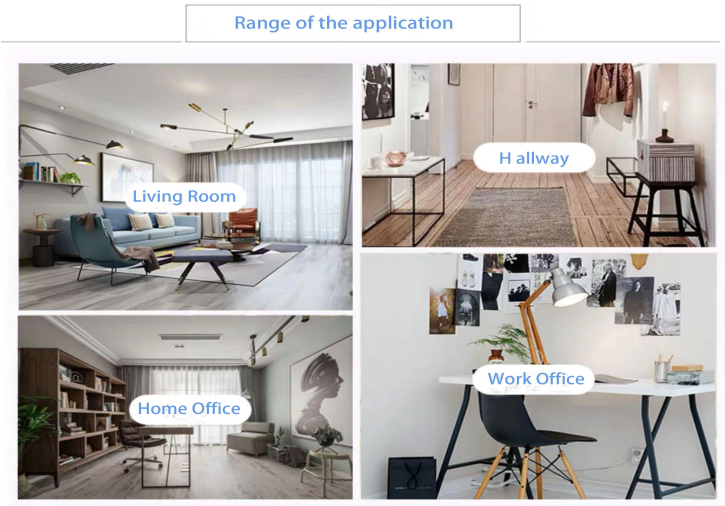

Office & Sample Room

Adquirimos um escritório internacional de 1.800 metros quadrados em Shenzhen.

Exibição da sala de amostra

Meiyang Glass oferece mais do que apenas**Sala de amostra de Shenzhen tem 5000 peças**Uma ampla gama de opções. Ele ganhou um grande cartão Opinião dos consumidores.Bem-vindo ao escritório de Shenzhen! A imagem é a seguinte**Apenas parte do nosso castiçal de design**Bem-vindo ao escritório de Shenzhen para encontrar o seu favorito; ele lhe trará muitas surpresas, porque é difícil encontrar outro fornecedor na China.

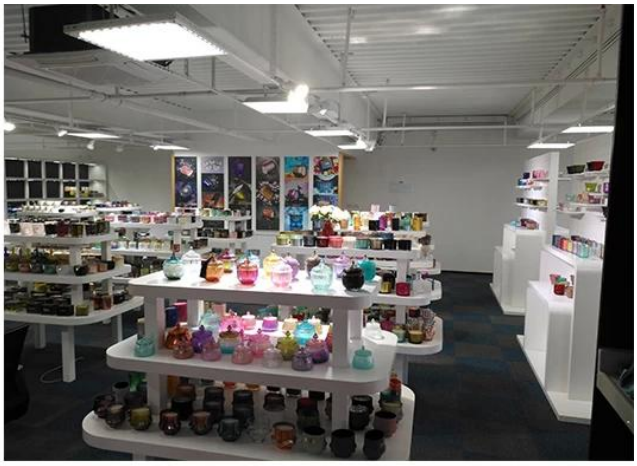

Nosso certificado

SGS

Test Report No.: GZ08061 14365/CHEM Date: JUL 02 2008 Page 1 of 4

SHANXI SUNNY GLASSWARE FACTORY SHENZHEN OFFICE
RM 204, BAOHU BUILDING, DONGHU ROAD, LUOHU DISTRICT, SHENZHEN, GUANGDONG, CHINA

The following sample(s) was/were submitted and identified on behalf of the applicant as Coffee glass

SGS Ref No.	: SZ11126876
Buyer	: TEDI
Manufacturer	: SHANXI SUNNY GLASSWARE FACTORY
Country of Origin	: CHINA
Country of Destination	: GERMANY
Sample Receiving Date	: JUN 26, 2008
Testing Period	: JUN 26, 2008 TO JUL 02 2008

Test Requested : In accordance with German Food, Articles of Daily Use and Feed Code of September 1, 2005 (LFGB), Section 30 & DIN 51032:1996.

Test Method : With reference to EN 1388: 1995.
Analysis was performed by Inductively Coupled Argon Plasma Spectrometry.

Conclusion : When tested as specified, the submitted sample(s) do not comply with the limit as stated the German Food, Articles of Daily Use and Feed Code of September 1, 2005 (LFGB), Section 30.

Signed for and on behalf of
SGS-CSTC Ltd.

Wang Hongjian, Leo
Sr. Engineer

ASTM INTERNATIONAL
Standards Worldwide

Zhongren Certification Co., Ltd.

QMS CERTIFICATION OF REGISTRATION

Certification No.: 27318Q20395R0S

Awarded to
Shenzhen Sunny Glassware Co., LTD.

Unified social credit code: 914403007670249B
Registration Add: Room 504-506, 5th floor, no. 168, Suxin village, Jabao road, Longhu street, Luohu district, shenzhen
Office Add: Room 504-506, 5th floor, no. 168, Suxin village, Jabao road, Longhu street, Luohu district, shenzhen city, guangdong province
Business Add: Room 504-506, 5th floor, no. 168, Suxin village, Jabao road, Longhu street, Luohu district, shenzhen city, guangdong province
Post Code: 518000

The Quality Management System of the above organization has been assessed and found to be in accordance with the requirements of the standard:

GB / T19001-2016 idt ISO9001: 2015

Certification Scope of the Management System

Sales of glass products (Except CCC certified products).

Validity of the certificate, certified organizations subject to supervision and review at least once a year,after the examination and approval, the organization updates the two-dimensional code information, the certificate is effective. The certificate information is available at the Certification and Accreditation Regulatory Commission official website (www.cnca.gov.cn) query, but also through the company's website (www.zrcls.com) query.

First certified date : Jul 19, 2018 Date of Issued : Jul 19, 2018 Valid date : Jul 18, 2021

Zhongren Certification Co., Ltd.

Issued by : Haibo che

Address : No.5, 3F of 1st unit , 1st Building,
No. 73 of 2nd Western Sector 2nd Ring Road, Qingyang District, Chengdu
Tel : 028-62373001

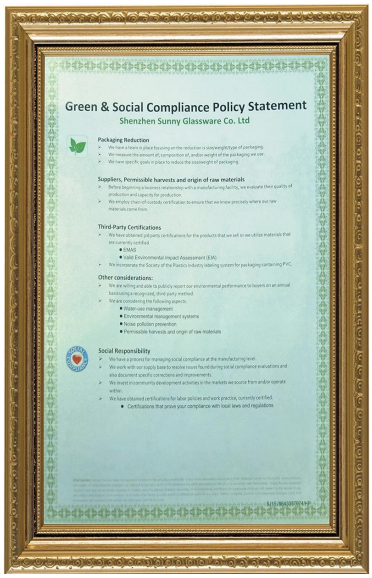

Green & Social Compliance Policy Statement
Shenzhen Sunny Glassware Co. Ltd

Packaging Reduction
- We have a future in place focusing on the reduction in size/weight/type of packaging
- We measure the amount of, composition of, and/or weight of the packaging we use
- We have specific goals in place to reduce the size/weight of packaging

Suppliers, Permissible harvests and origin of raw materials
- Before beginning a business relationship with a manufacturing facility, we evaluate their quality of production and capacity for production
- We employ chain-of-custody certification to ensure that we know precisely where our raw materials come from

Third-Party Certifications
- We have obtained properly certifications for the products that we sell or we utilize materials that are currently certified.
  - BSMS
  - Valid Environmental Impact Assessment (EIA)
- We incorporate the Society of the Plastics industry labeling system for packaging containing PVC.

Other considerations:
- We are willing and able to publicly report our environmental performance to buyers on an annual basis using a recognized, third-party method.
- We are considering the following aspects:
  - Water use management
  - Environmental management systems
  - Noise pollution prevention
  - Permissible harvests and origin of raw materials

Social Responsibility
- We have a process for managing social compliance at the manufacturing level.
- We work with our supply base to resolve issues found during social compliance evaluations and also document specific corrections and improvements.
- We meet in community development activities in the markets we source from and/or operate within.
- We have obtained certifications for labor policies and work practice, currently certified.
  - Certifications that prove your compliance with local laws and regulations

ASTM

ISO9001-2015

Responsabilidade verde e social
Declaração de Polidy

Factory Show

Abaixo estão as fotos das principais transações online. Para obter mais informações sobre a fábrica, consulte: Tour pela fábrica

01 Factory

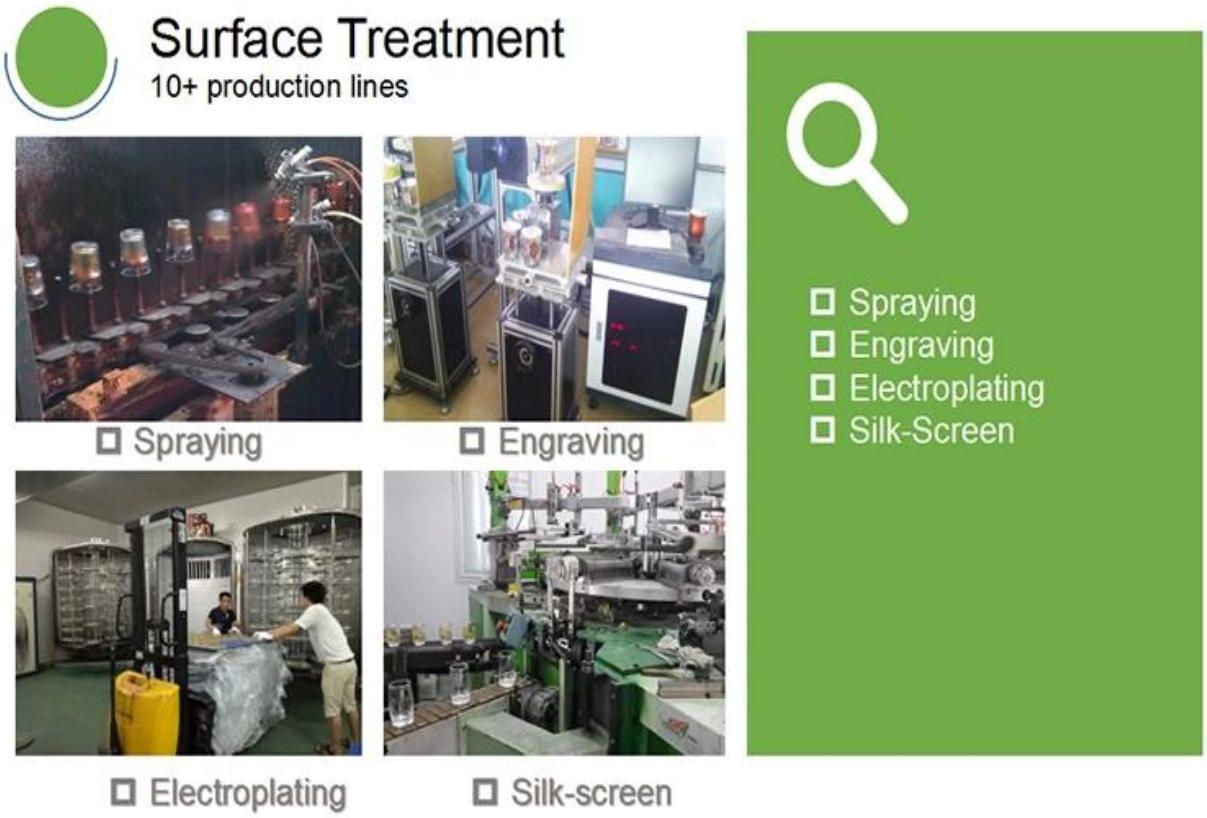

Outros videos

As características do castiçal de vidro prensado à máquina

O Ofício Prensado à Máquina Aberta é geralmente usado para fazer castiçais com as seguintes características: o diâmetro superior é menor que o inferior

. Produção em massa com alto MOQ

. Padrão em relevo na parede externa

. Máximo - Espessura mínima: 1,5 ~ 10 mm

. Espessura mais fina: 4 ~ 30 mm

. Custo do modelo de baixo custo na parede externa.

Método de aplicação

1. Use-o sob a orientação de um adulto
2. Enxágüe com água ou água fervente antes de usar
3. Não toque na borda do vidro, tente remover a parte inferior do vidro ou a alça

Precauções

Cerveja, vinho, vinho branco, bebidas ou água quente podem não estar muito cheios

2. Para evitar machucar as mãos de seu filho, mantenha-as fora do alcance.
3. Evite quedas, colisões e impactos fortes
4. Não aplicável a fornos de microondas
5. Para evitar que se rompa, não coloque-o diretamente no fogo.

Mais **Potes de vela** Ou qualquer vidro,

Por favor, visite o nosso web site: Http://www.candleholdermanufacturer.com/

Ou aqui pode ajudá-lo a nos entender melhor: **Perguntas frequentes**